

PLAN SHOWING THE PROPOSED ADDITIONS AND ALTERATION TO THE EXISTING BUILDING IN PLOT NO. 383 AT THIRUVANMIYUR VILLAGE S.NO 215 (P) MADRAS CITY

SCALE 1:100

REVISED PLAN dt 18.8.93

A2/2921/93

SCHEDULE OF JOINERY

DOOR	D	30 x 200	✓
DOOR	D	5 x 200	
DOOR	D	75 x 200	
WINDOW	W	50 x 122	
WINDOW	W	60 x 122	
VENTILATOR	V	60 x 60	

AREA DETAILS

PLOT AREA	41.6359M
EXISTING BUILDING	16.0389M
PROPOSED	
GROUND FLOOR	7.0384M
FIRST FLOOR	24.0151M
PLOT COVERAGE	57.67%

COLOUR INDEX

PROPOSED	
EXISTING	
BOUNDARY	
ROAD	

ERA. NARASIMMON B.E. (Civil),  
Class I Licenced Surveyor No: 78,  
7, Canal Road,  
Thiruvannmyur, Madras-600 041.  
Phone. 410226  
LICENCED SURVEYOR

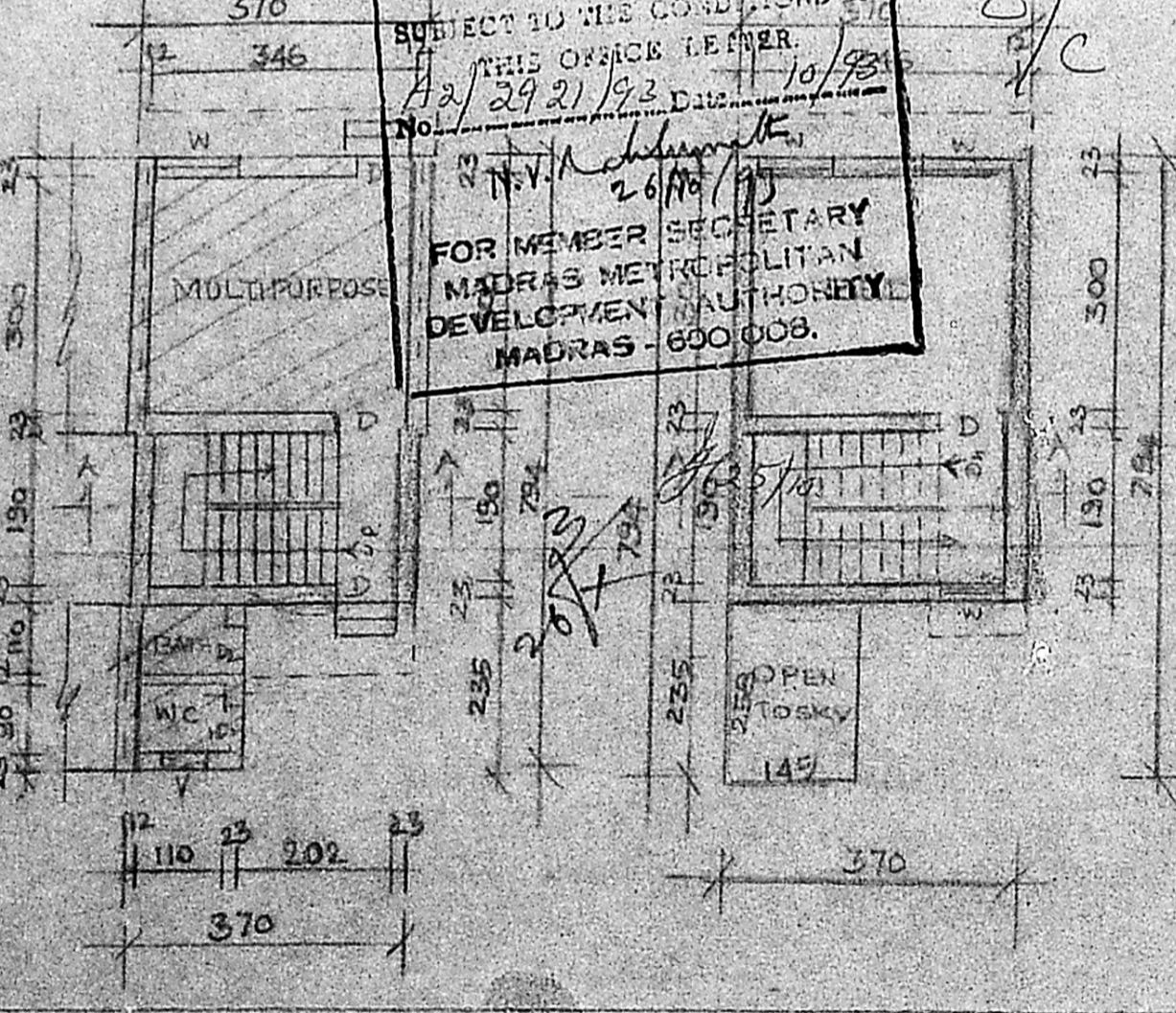
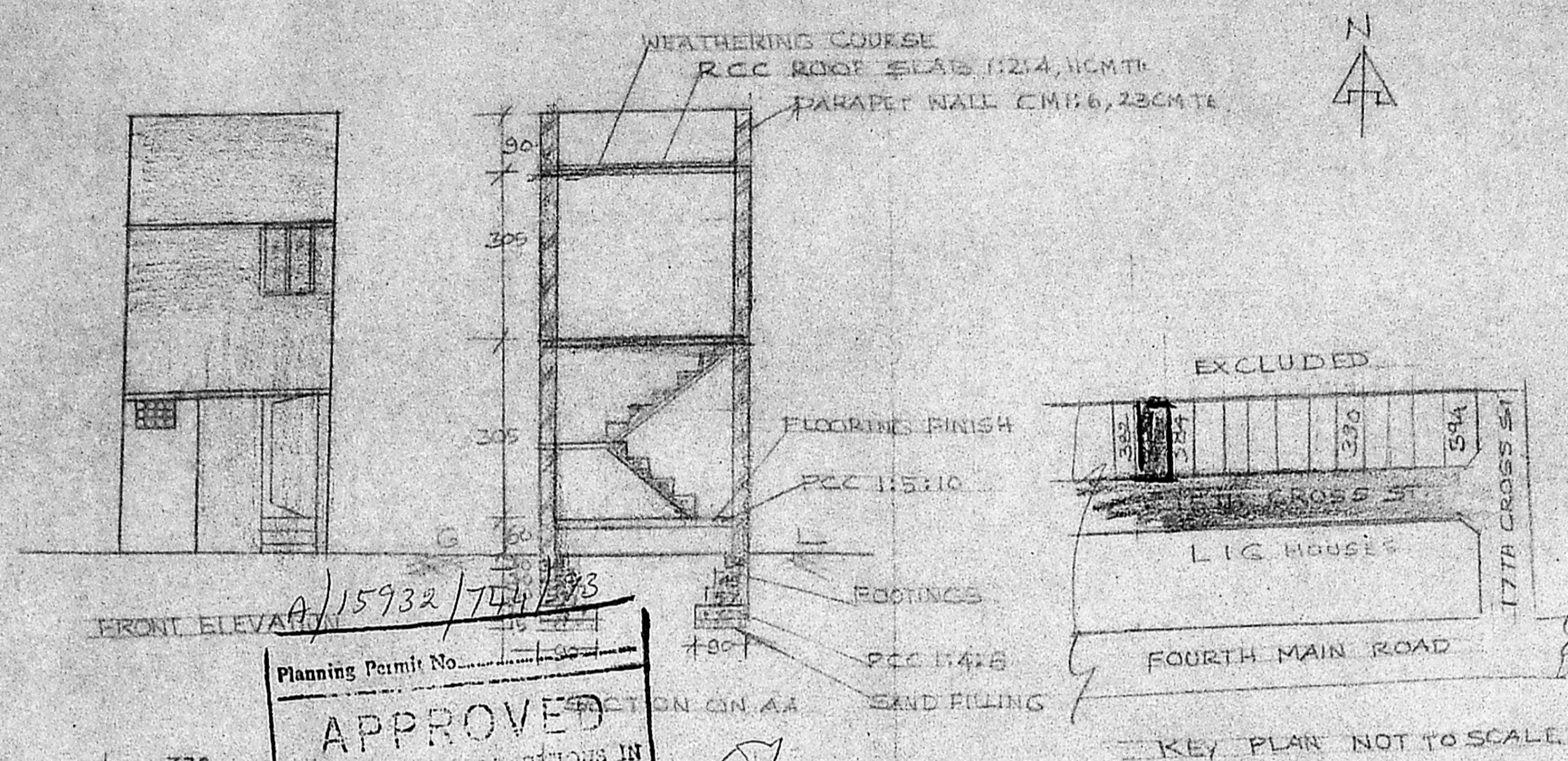

Planning Permit No. A/15932/744/93  
**APPROVED**  
SUBJECT TO THE CONDITIONS IN THIS OFFICE LETTER.  
No. A2/2921/93 dt 10/8/93  
FOR MEMBER SECRETARY  
MADRAS METROPOLITAN  
DEVELOPMENT AUTHORITY  
MADRAS - 600 008.

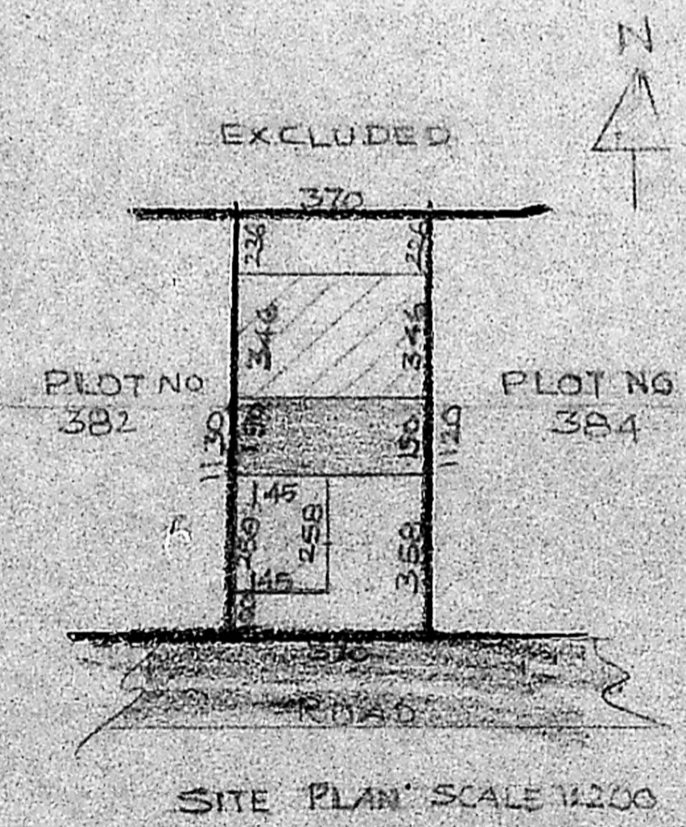

$GIF = 7.94 \times 3.70 = 29.37$   
 $- 2.25 \times 2.35 = 5.28 \text{ m}^2$   
 $\frac{24.09 \text{ m}^2 \text{ GF}}{24.09 \text{ m}^2 \text{ GF}}$   
 $FF = 3.70 \times 5.59 = 20.68 \text{ m}^2 \text{ FF}$   
 $\frac{44.77}{41.63} = 1.07$   
 $\text{Coverage} = \frac{24.09 \times 100}{41.63} \rightarrow 57.86\%$